

Yes, I will act now to support a sustainable future for our natural world

1 MY DETAILS

Title _____ First name _____ Surname _____

Address _____

Postcode _____ Date of birth _____

2 MY DONATION (OR TURN OVER TO SET UP A REGULAR DONATION)

I'd like to make a donation of: £10 £25 £50 Other £ _____

I enclose a cheque made payable to the **Natural History Museum** for this amount

I'd like to make a gift by debit or credit card: VISA MasterCard Delta Amex Maestro

Card number

Security number (last three digits on the back of your card. Four digits for Amex.) Issue number (Maestro only)

Start date / Expiry date /

Name of card holder _____

Signature _____ Date _____

3 GIFT AID

giftaid it

At no extra cost to you, increase your gift by 25p for every £1 you donate using Gift Aid. If you are a UK tax payer simply tick the Gift Aid box below and date this declaration.

Yes, I am a UK tax payer and would like the Natural History Museum to reclaim tax on eligible donations that I have made in the last four years and in the future, until further notice. I understand that if I pay less Income Tax and/or Capital Gains Tax than the amount of Gift Aid claimed on all my donations in that tax year, it is my responsibility to pay any difference.

Please notify us if you want to cancel this declaration, change your name or full home address, or no longer pay sufficient tax on your income and/or capital gains. Thank you.

WITH YOU THERE'S HOPE
Thank you for your support.

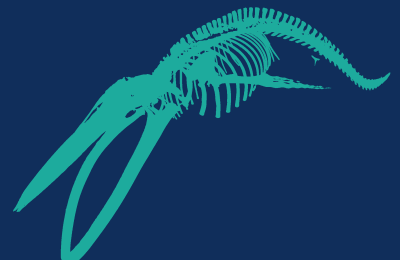

4 WE'D LOVE TO STAY IN TOUCH

Your support means a lot to us. We would love to occasionally send you updates on the work your gift is enabling, along with details of exciting new exhibitions, special offers and ways in which you can support our work further. Let us know your preferences:

I'm happy to be contacted by telephone/mobile, my number is _____

I'm happy to be contacted by email, my email address is _____

We will never sell your information to other organisations.

We will keep your details safe and you can change your preferences or tell us you want to stop receiving communications at any time by contacting us at Development, Natural History Museum, Cromwell Road, London, SW7 5BD, emailing supporter@nhm.ac.uk or calling **020 7942 5322**.

We will hold the information you provide us for communication, marketing and administration purposes in accordance with data protection legislation. Please read our privacy notice at www.nhm.ac.uk/privacy-notice for more information.

5 REGULAR DONATION (UK ACCOUNTS ONLY)

I'd like to make a regular donation of £ _____



Frequency Monthly Quarterly Annually **Commencing** 1st **or** 15th of the next available month

Name and full postal address of your branch

To: The Manager (Bank/Building Society Name) _____

Bank/Building Society Address _____

Postcode _____

Instruction to your Bank or Building Society

Please pay the Natural History Museum Direct Debits from the account detailed in this Instruction subject to the safeguards assured by the Direct Debit Guarantee. I understand this instruction may remain with the Natural History Museum and, if so, details will be passed electronically to my bank/building society.

Name(s) of account holders _____

Branch sort code Bank/Building Society account no.

Originators identification number **754953**

Natural History Museum reference number _____ (For office use only)

Signature _____

Date _____



The Direct Debit Guarantee This guarantee should be detached and retained by the payer



- The Guarantee is offered by all banks and building societies that accept instructions to pay Direct Debits
- If there are any changes to the amount, date or frequency of your Direct Debit the Natural History Museum will notify you 10 working days in advance of your account being debited or as otherwise agreed. If you request the organisation to collect a payment, confirmation of the amount and date will be given to you at the time of the request
- If an error is made in the payment of your Direct Debit, by the Natural History Museum or your bank or building society, you are entitled to a full and immediate refund of the amount paid from your bank or building society
- If you receive a refund you are not entitled to, you must pay it back when the Natural History Museum asks you to
- You can cancel a Direct Debit at any time by simply contacting your bank or building society. Written information may be required. Please also inform us by email: supporter@nhm.ac.uk